PRÉLUDE Op. 28, No. 9

FRÉDÉRIC CHOPIN
Arranged by Giuliano Forghieri

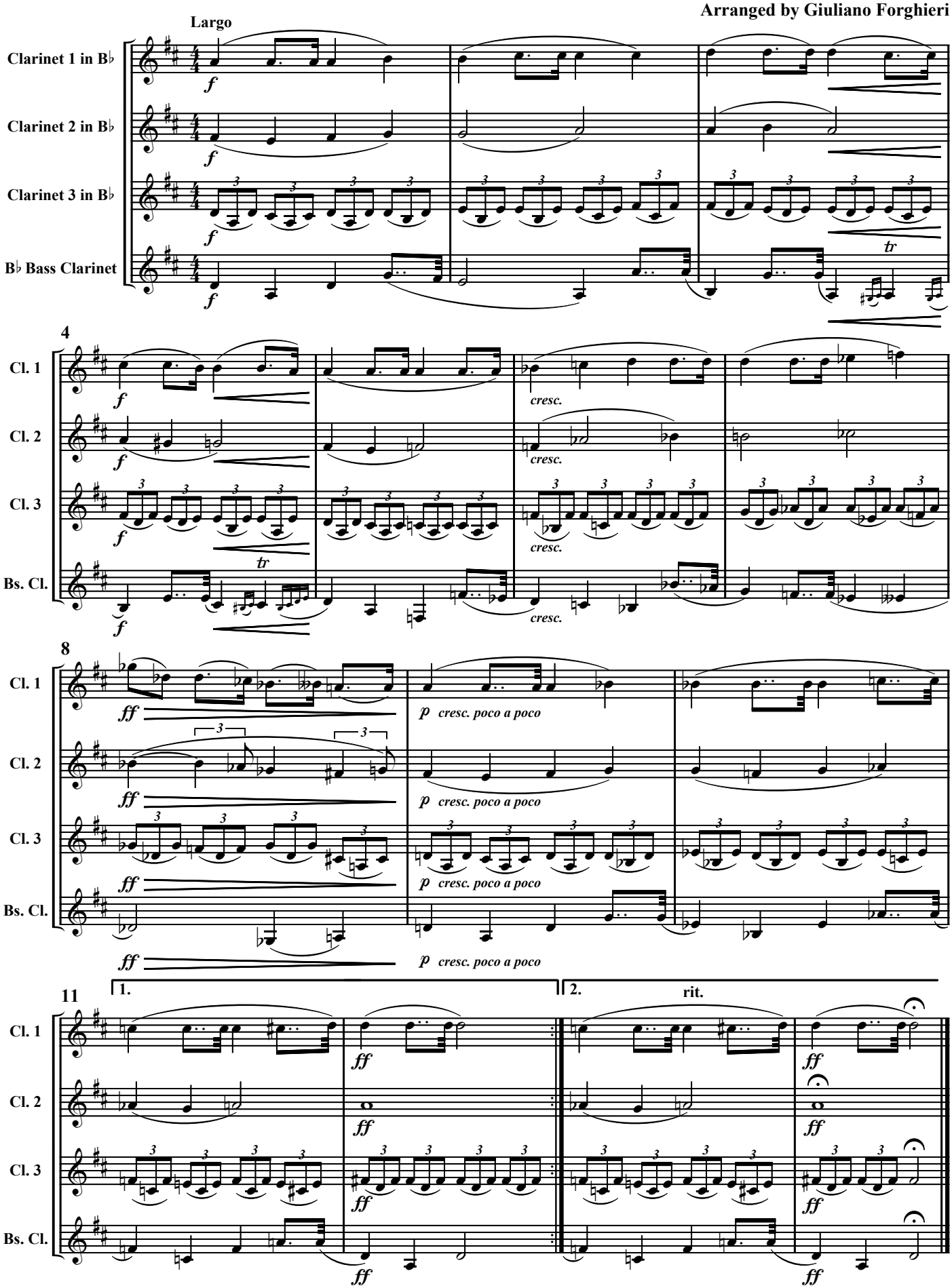

Copyright ©2015 Giuliano Forghieri